

# Preliminary Facility Layout

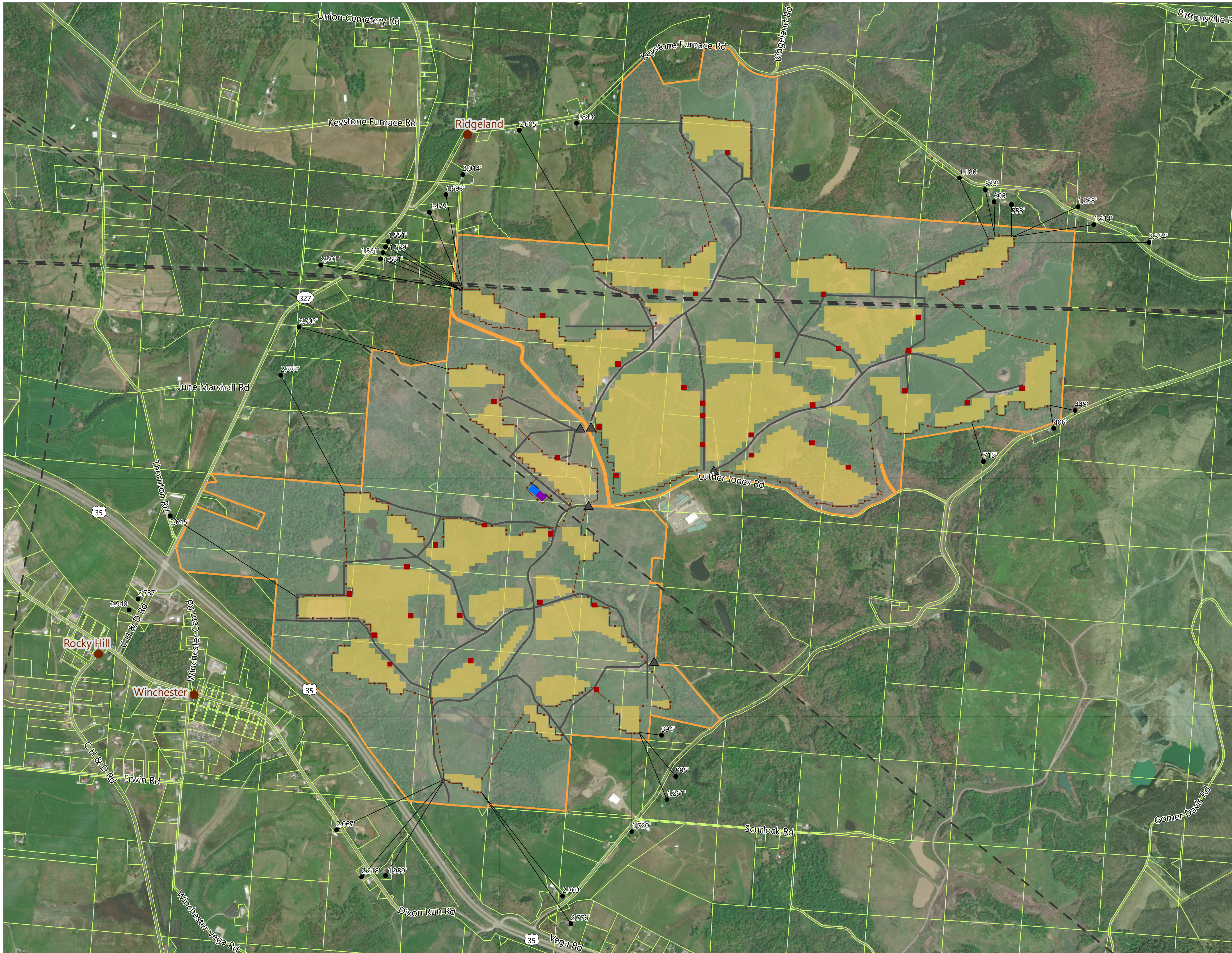

## Dixon Run Solar

Bloomfield Township, Jackson County, Ohio

- Adjacent Residence
- Unincorporated Population Area
- Existing Transmission Line
- ▭ Parcel Boundary
- ▭ Project Area
- Preliminary Facility Components**
- Inverter
- ▲ Facility Entrance
- Access Pathway
- - - Fenceline
- Switchyard
- Project Substation
- PV Panel Area

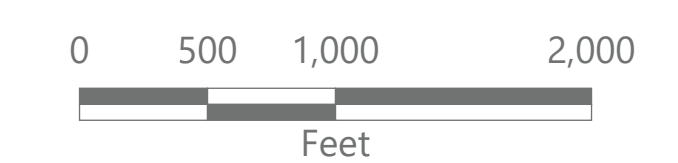
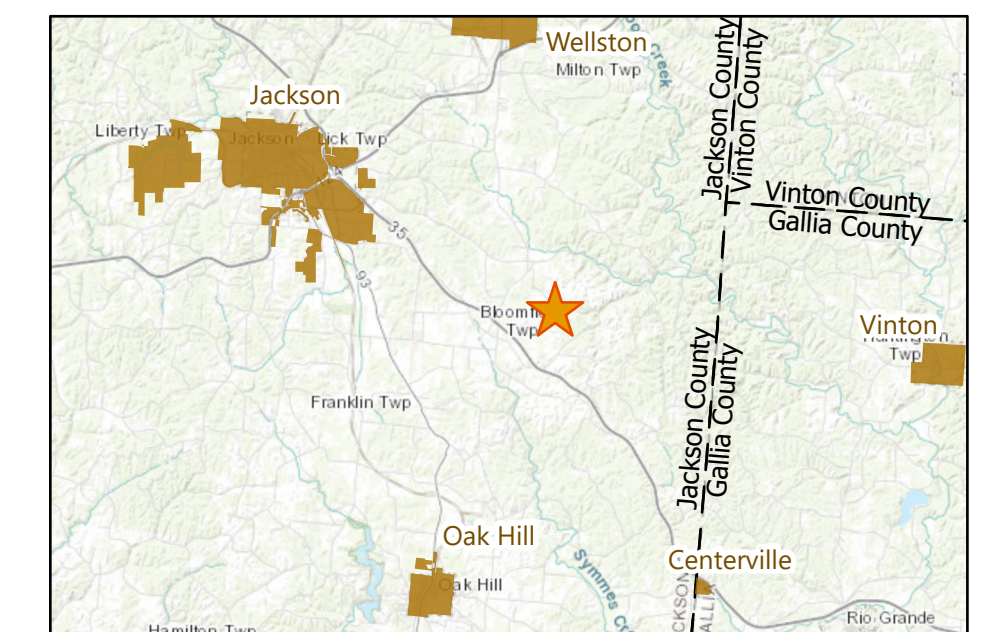

Facility will be setback:  
 - 300 ft. from residences to PV panels  
 - 100 ft. from road right-of-way to fenceline  
 - 100 ft. from property lines to fenceline

Prepared July 19, 2021  
 Basemap: Esri Aerial Imagery